MJESNI ODBOR Gajec

SJEDIŠTE: Gajec, Ulica Stjepana Vojnovića 22

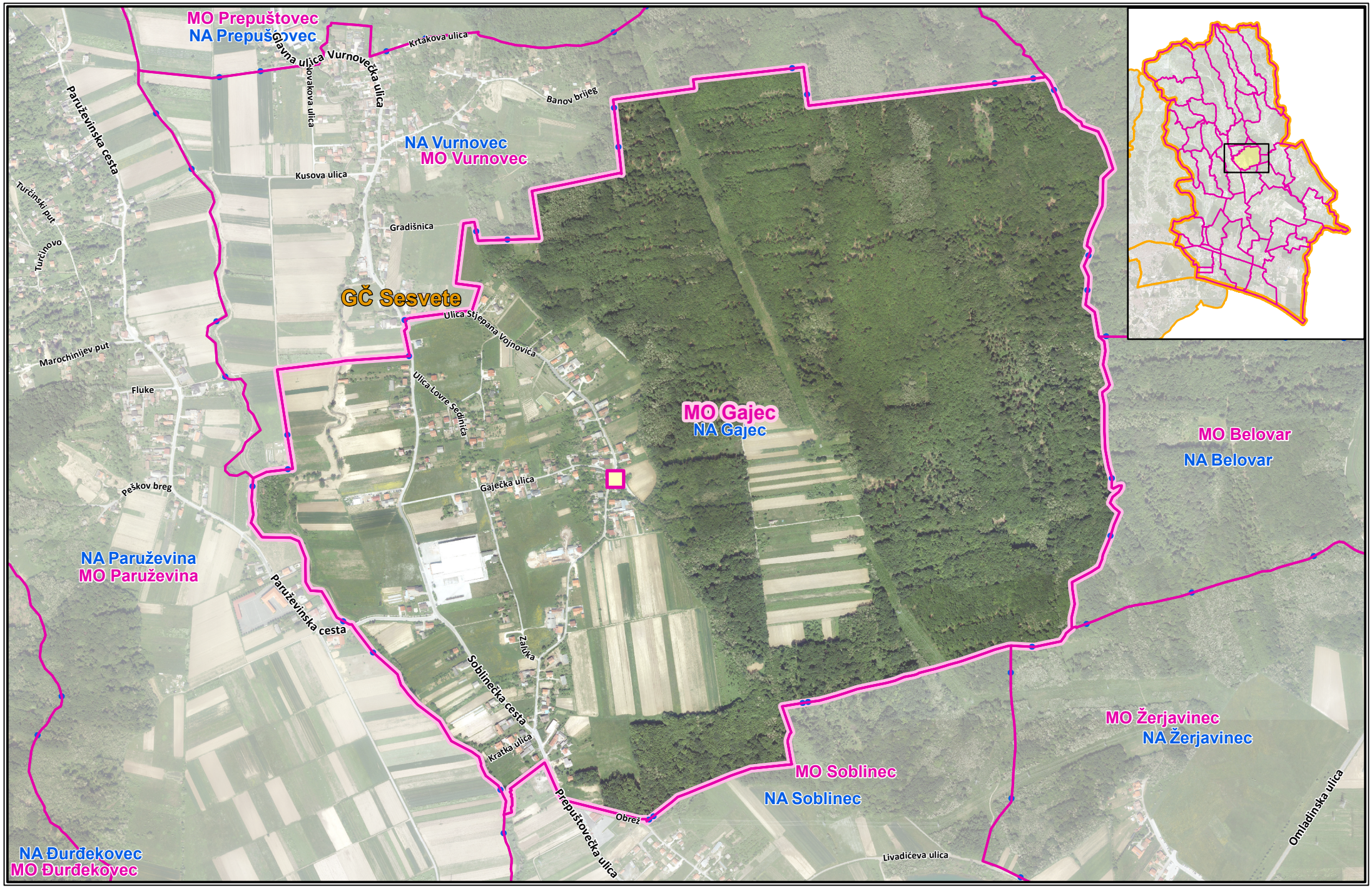

Izradio: Gradski ured za katastar i geodetske poslove

ožujak 2022. (DOF 2018.)